

Utility of Wood's light in the preliminary diagnosis of atypical Peutz–Jeghers syndrome

Jianhua Huang¹

Hongwei Wang¹

Author details can be found at the end of this article

Correspondence to: Hongwei Wang; hongweiwang2005@aliyun.com

A 58-year-old woman presented to the dermatology outpatient department with a complaint of black spots on her palms for about 1 year, worrying about having ‘melanoma’. Unexpectedly, two dark maculae on her lower lip were detected under Wood's light (Figure 1), which were faint under white light and had never been noticed by the patient. Peutz–Jeghers syndrome was finally confirmed based on a combination of examinations.

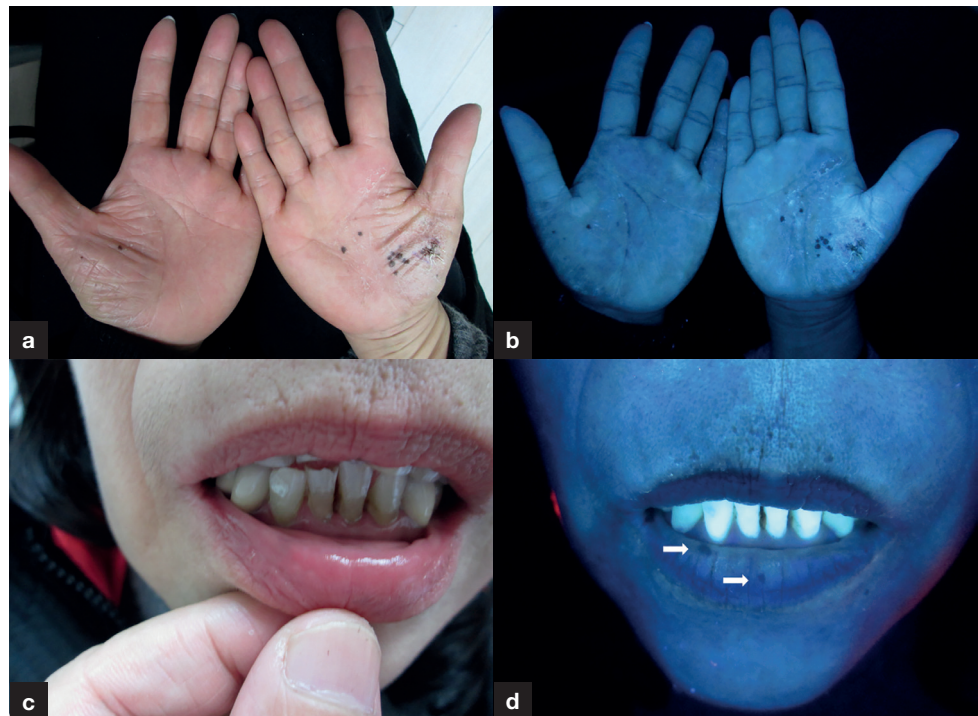

Figure 1. a. Clusters of hyperpigmented maculae visible on the palms. b. Maculae appeared to be pronounced under Wood's light. c. The black maculae on the lower lip were nearly invisible under white light. d. The pigmentation was more discernible under Wood's light.

Wood's light has been used in the diagnosis of pigment disorders for more than a century (Walsh et al, 2015; Wang et al, 2017). The typical manifestations of Peutz–Jeghers syndrome are mucocutaneous pigmentation around the mouth and, rarely, on the dorsal and volar aspects of the hands and feet (McGarrity et al, 2000). Pigmented maculae on the palms, as in this case, is a relatively rare presentation.

Author details

¹Department of Dermatology, Huadong Hospital, Fudan University, Shanghai, PR China

References

- McGarrity TJ, Kulin HE, Zaino RJ. Peutz-Jeghers syndrome. *Am J Gastroenterol.* 2000;95(3):596–604. <https://doi.org/10.1111/j.1572-0241.2000.01831.x>
- Walsh SB, Varma R, Raimer D et al. Utility of Wood's light in margin determination of melanoma in situ after excisional biopsy. *Dermatol Surg.* 2015;41(5):572–578. <https://doi.org/10.1097/DSS.0000000000000345>
- Wang YJ, Chang CC, Cheng KL. Wood's lamp for vitiligo disease stability and early recognition of initiative pigmentation after epidermal grafting. *Int Wound J.* 2017;14(6):1391–1394. <https://doi.org/10.1111/iwj.12800>

How to cite this article:

Huang J, Wang H. Utility of Wood's light in the preliminary diagnosis of atypical Peutz–Jeghers syndrome. *Br J Hosp Med.* 2022. <https://doi.org/10.12968/hmed.2021.0486>