

Infiltration of the stomach by retroperitoneal metastasis

Stanislav Churchev¹

Todor Angelov¹

Plamen Getsov²

Borislav Vladimirov¹

Branimir Golemanov¹

Author details can be found
at the end of this article

Correspondence to:

Todor Angelov;
totodari@gmail.com

A 60-year-old female was admitted to the authors' clinic for evaluation of a suspected (after positron emission tomography–computed tomography and oesophagogastroduodenoscopy) subepithelial tumour in the stomach wall. Six years earlier, the patient had been diagnosed with low-grade serous adenocarcinoma of the right ovary, which was treated with total hysterectomy, bilateral adnexectomy, omentectomy and pelvic lymphatic dissection. Chemotherapy was started. After follow up 2 years later, she underwent a second operation for the extirpation of retroperitoneal metastasis and follow up was clear until the current presentation when a lesion in the gastric wall was seen. To confirm the origin of the lesion endoscopic ultrasound (Figures 1 and 2) and fine needle biopsy during endoscopic ultrasound were performed which showed evidence of malignant infiltration of the stomach by new retroperitoneal metastasis of serous papillary ovarian carcinoma. Immunohistochemical analysis was positive for CK7, PAX8 and WT1. The patient was referred to the oncologist for further treatment.

Author details

¹Department of Gastroenterology, University Hospital 'Tsaritsa Yoanna – ISUL,' Medical University of Sofia, Sofia, Bulgaria

²Medical University of Sofia, Sofia, Bulgaria

How to cite this article:

Churchev S, Angelov T, Getsov P, Vladimirov B, Golemanov B. Infiltration of the stomach by retroperitoneal metastasis. Br J Hosp Med. 2024. <https://doi.org/10.12968/hmed.2023.0334>

Acknowledgement

This work is supported by the Bulgarian Ministry of Education and Science under the National Program for Research 'Young Scientists and Postdoctoral Students - 2'.

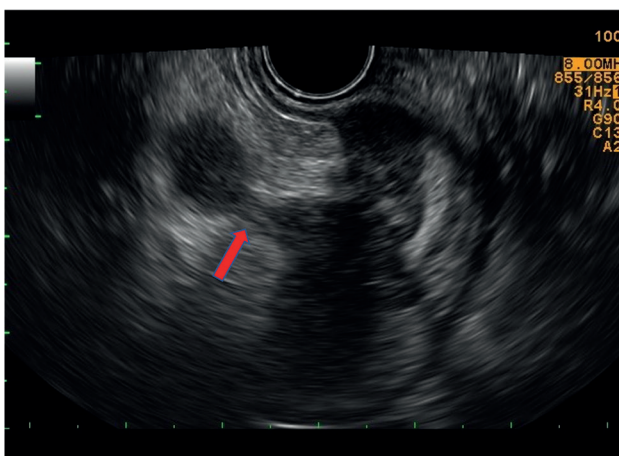

Figure 1. Endoscopic ultrasound showed retroperitoneal metastasis and infiltration of the gastric wall (red arrow).

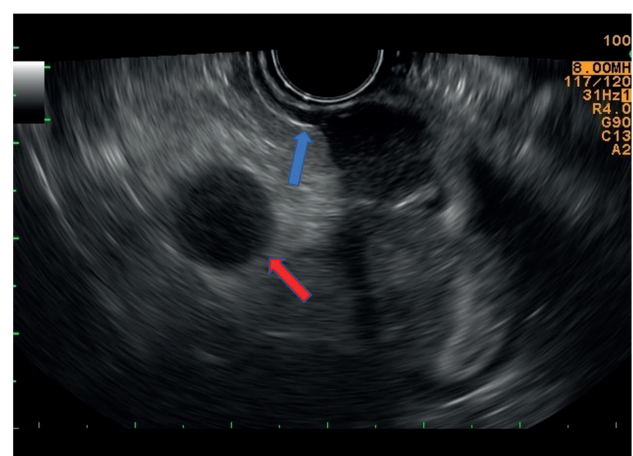

Figure 2. Endoscopic ultrasound showed retroperitoneal metastasis (red arrow) and the gastric wall (blue arrow).