

Acute left non-haemorrhagic adrenal infarction in pregnancy: magnetic resonance imaging findings

Alperen Elek¹

Duygu D Ekizalioğlu²

Ahmet Ö Yeniel³

Ezgi Güler²

Author details can be found at the end of this article

Correspondence to:

Duygu D Ekizalioğlu;
duygudogaeao@gmail.com

A 30-year-old patient, at 31 weeks' gestation, presented with acute severe abdominal pain. Non-contrast abdominal magnetic resonance imaging showed an enlarged left adrenal gland with increased T2 signal intensity and free fluid was noted (**Figure 1**). Restricted diffusion in the left adrenal gland was demonstrated (**Figure 2**), confirming the diagnosis of non-haemorrhagic adrenal infarction without a haemorrhagic component. The adrenal gland normalised after the patient was given anticoagulants.

Non-haemorrhagic adrenal infarction is an extremely rare cause of abdominal pain in pregnancy (Tschuertz et al, 2023). The aetiology of non-haemorrhagic adrenal infarction remains unclear, but is linked to pregnancy-related hypercoagulability (Glomski et al, 2018). Magnetic resonance imaging findings, especially diffusion-weighted imaging, are pivotal for definitive diagnosis of non-haemorrhagic adrenal infarction (Lie et al, 2022).

Author details

¹Ege University Faculty of Medicine, Izmir, Turkey

²Department of Radiology, Ege University Faculty of Medicine, Izmir, Turkey

³Department of Obstetrics and Gynecology, Ege University Faculty of Medicine, Izmir, Turkey

References

- Glomski SA, Guenette JP, Landman W, Tatli S. Acute nonhemorrhagic adrenal infarction in pregnancy: 10-year MRI incidence and patient outcomes at a single institution. *AJR Am J Roentgenol.* 2018;210(4):785–791. <https://doi.org/10.2214/AJR.17.18739>
- Lie G, Eleti S, Chan D et al. Imaging the acute abdomen in pregnancy: a radiological decision-making tool and the role of MRI. *Clin Radiol.* 2022;77(9):639–649. <https://doi.org/10.1016/j.crad.2022.05.021>
- Tschuertz N, Kupczyk P, Poetzsch B, Gembruch U, Merz WM. Unilateral non-hemorrhagic adrenal infarction in pregnancy: case series and literature review. *J Clin Med.* 2023;12(14):4855. <https://doi.org/10.3390/jcm12144855>

How to cite this article:

Elek A, Ekizalioğlu DD, Yeniel AO, Güler E. Acute left non-haemorrhagic adrenal infarction in pregnancy: magnetic resonance imaging findings. *Br J Hosp Med.* 2024. <https://doi.org/10.12968/hmed.2023.0368>

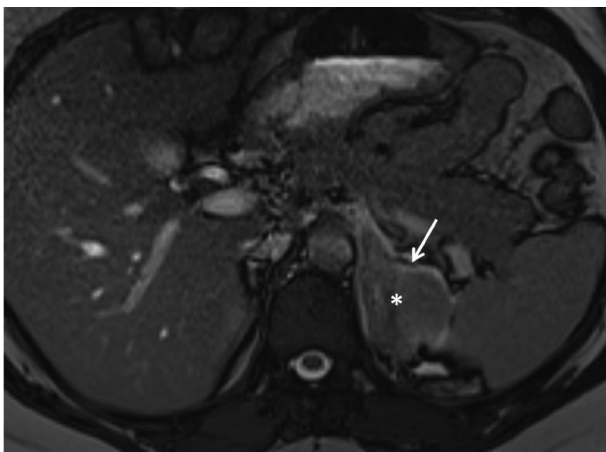

Figure 1. Axial T2-weighted image shows diffusely enlarged left adrenal gland (asterisk), and hyperintensity surrounding left adrenal representing oedema (arrow).

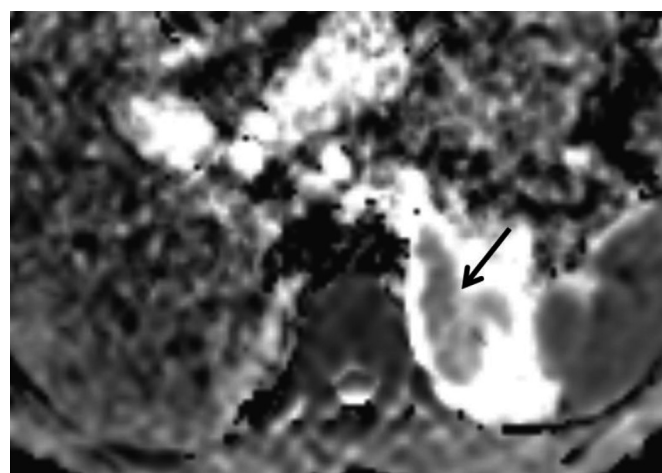

Figure 2. Apparent diffusion coefficient map demonstrating restricted diffusion of the left adrenal gland (arrow).